

Southport B  
27'6" x 40'  
2 Bedrooms - 1 Bathroom

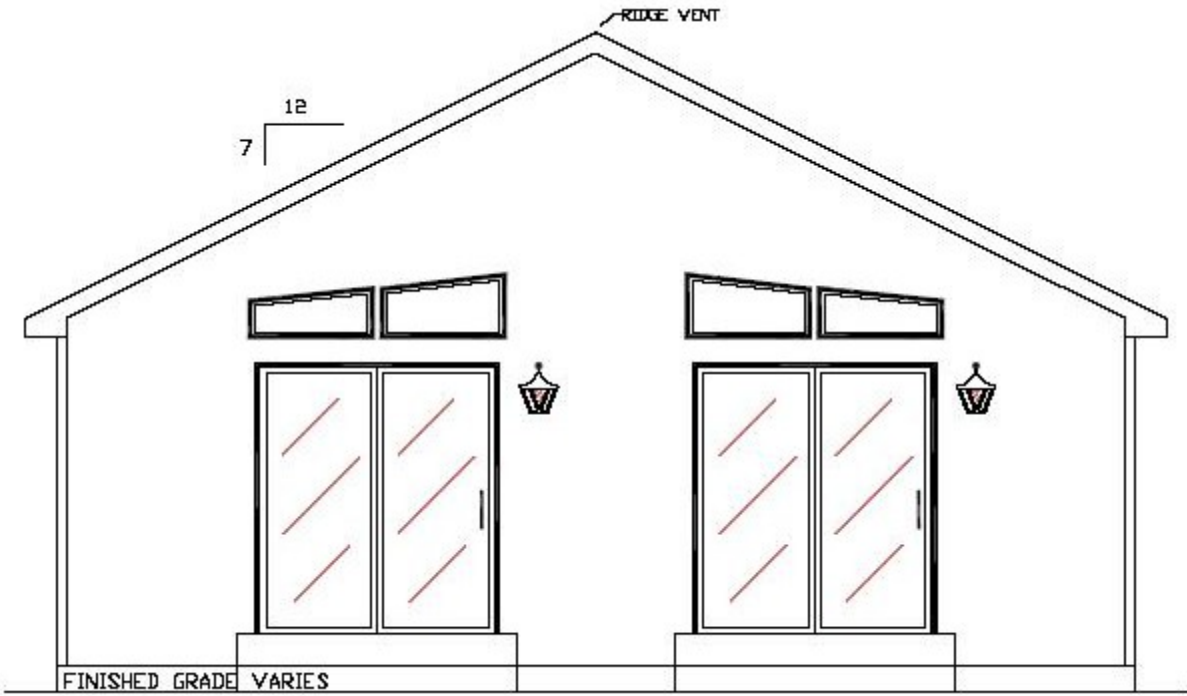

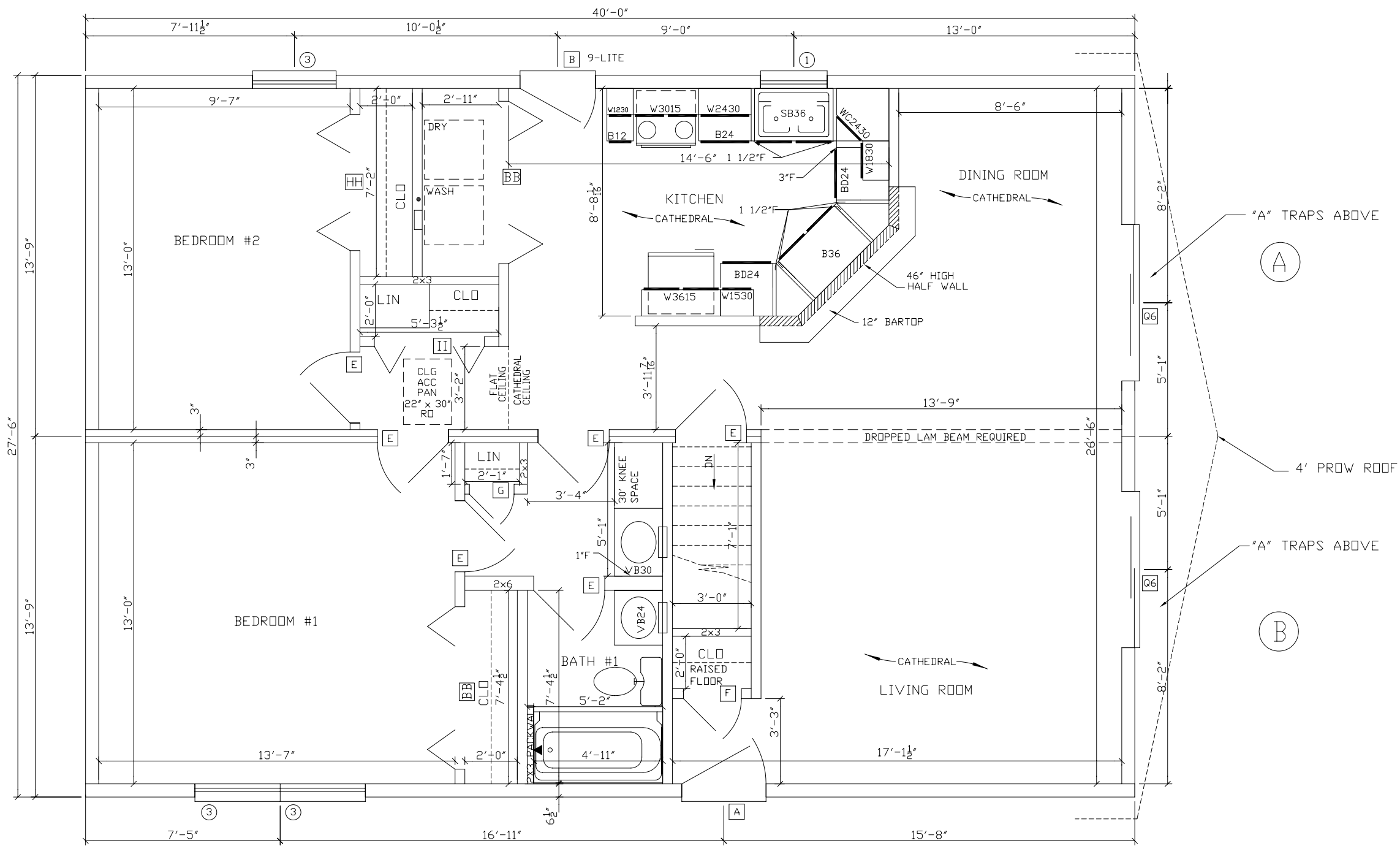

1. 2x6 EXT WALLS @ 24" O.C./2x3 MARR WALLS  
 2. 8'-0" CLG HT.  
 3. 2x10 SPF#2 FLOOR JOISTS @ 16" O.C.  
 4. ROOF SYSTEM TO BE 24" O.C.  
 5. 1/2" D SINGLE HUNG WINDOWS (#1=24210, #2=2842, #3=3048, #4=2852, #11=2858C)

100 SQ. FT. 27' 6" x 40' SOUTHPORT (RANCH) 1ST FLR.

REVISIONS	1. C A
2.	3.
4.	

AVI & MERRILL  
 AMERICA'S HOME BUILDERS  
 2700 753-3100  
 WWW.AVIMERRILL.COM

DRAWN BY: JLB CHECKED BY: DATE: 5/17/02 SCALE: 1/4"=1'-0"

This Drawing is for REFERENCE ONLY and may be used for other projects without the written consent of AVI & Merrill. These drawings are not to be used for construction without the written consent of AVI & Merrill. The appearance of these drawings does not constitute a contract. Actual dimensions and conditions may vary from those shown on these drawings. AVI & Merrill are not responsible for construction errors or omissions.